

Patient report

Bio-Rad DATE: 01/27/2020
D-10 TIME: 04:29 PM
S/N: #DC2K755917 Software version: 4.30-2
Sample ID: 10511118
Injection date 01/27/2020 04:22 PM
Injection #: 28 Method: HbA1c
Rack #: --- Rack position: 4

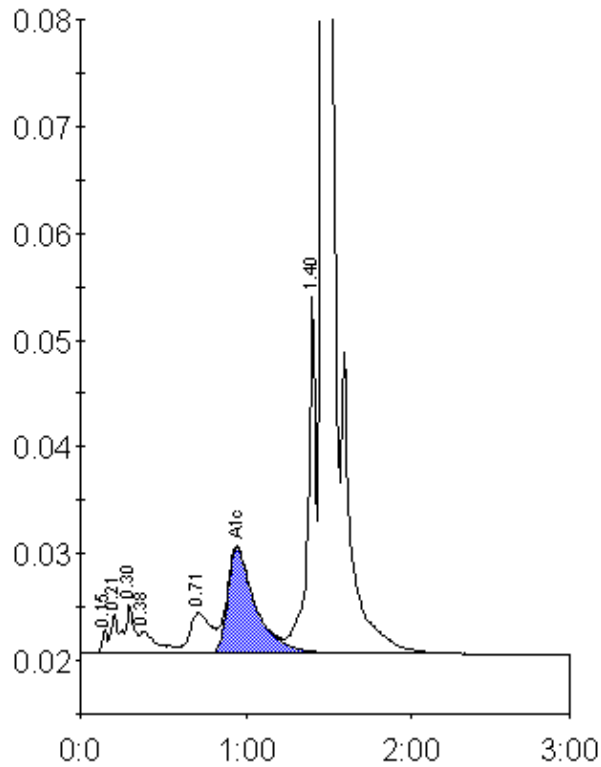

Peak table - ID: 10511118

Peak	R.time	Height	Area	Area %
Unknown	0.15	2186	4738	0.3
A1a	0.21	3721	10191	0.6
A1b	0.30	4592	18640	1.0
Unknown	0.38	2045	15696	0.9
LA1c/CHb-1	0.71	3779	34219	1.9
A1c	0.95	9947	116168	8.4
P3	1.40	33317	114263	6.2
A0	1.47	500304	1527676	83.0
Total Area:		1841591		

Concentration:	%
A1c	8.4